THE 1933 LATIPAC

N B H S

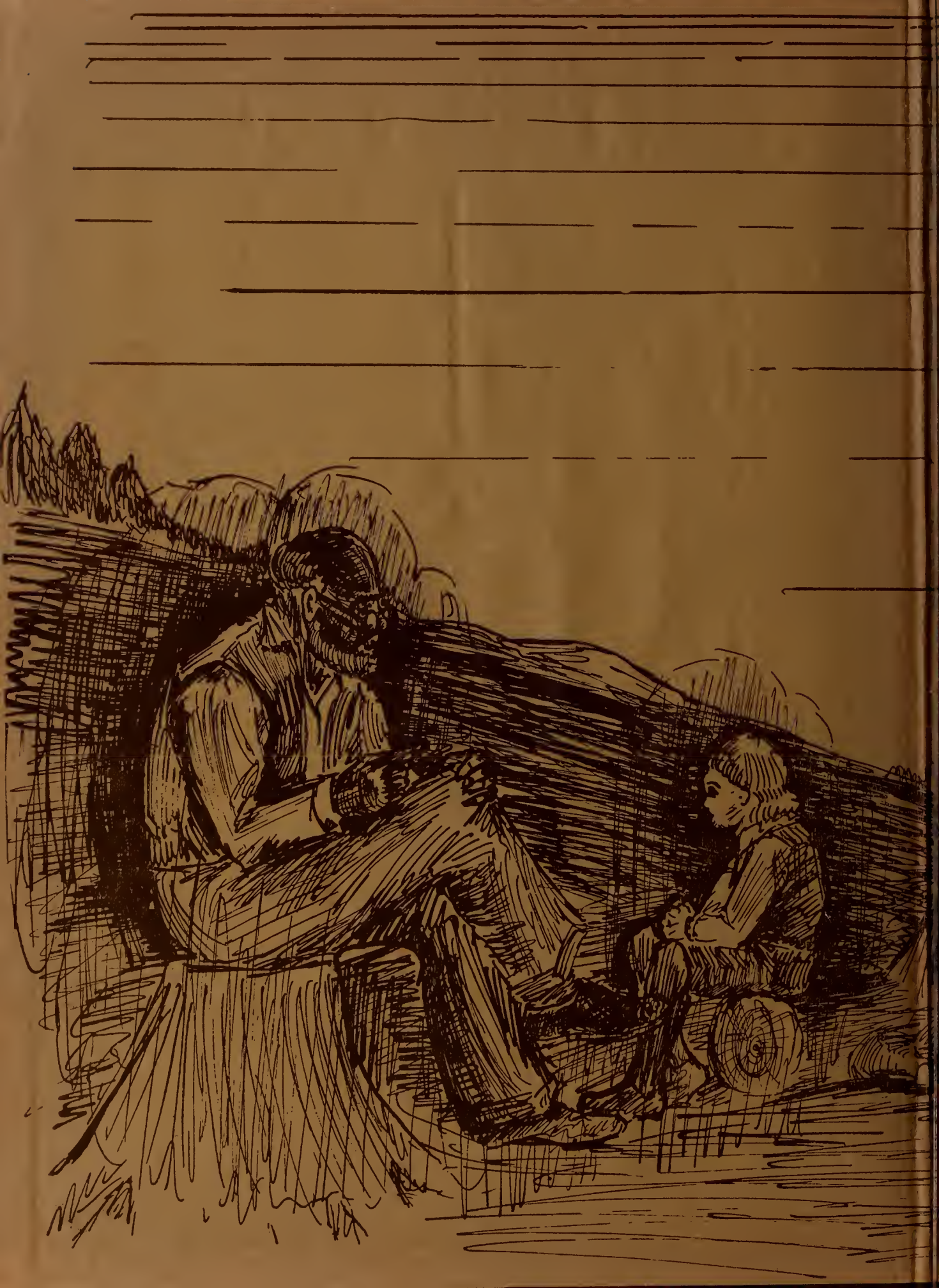

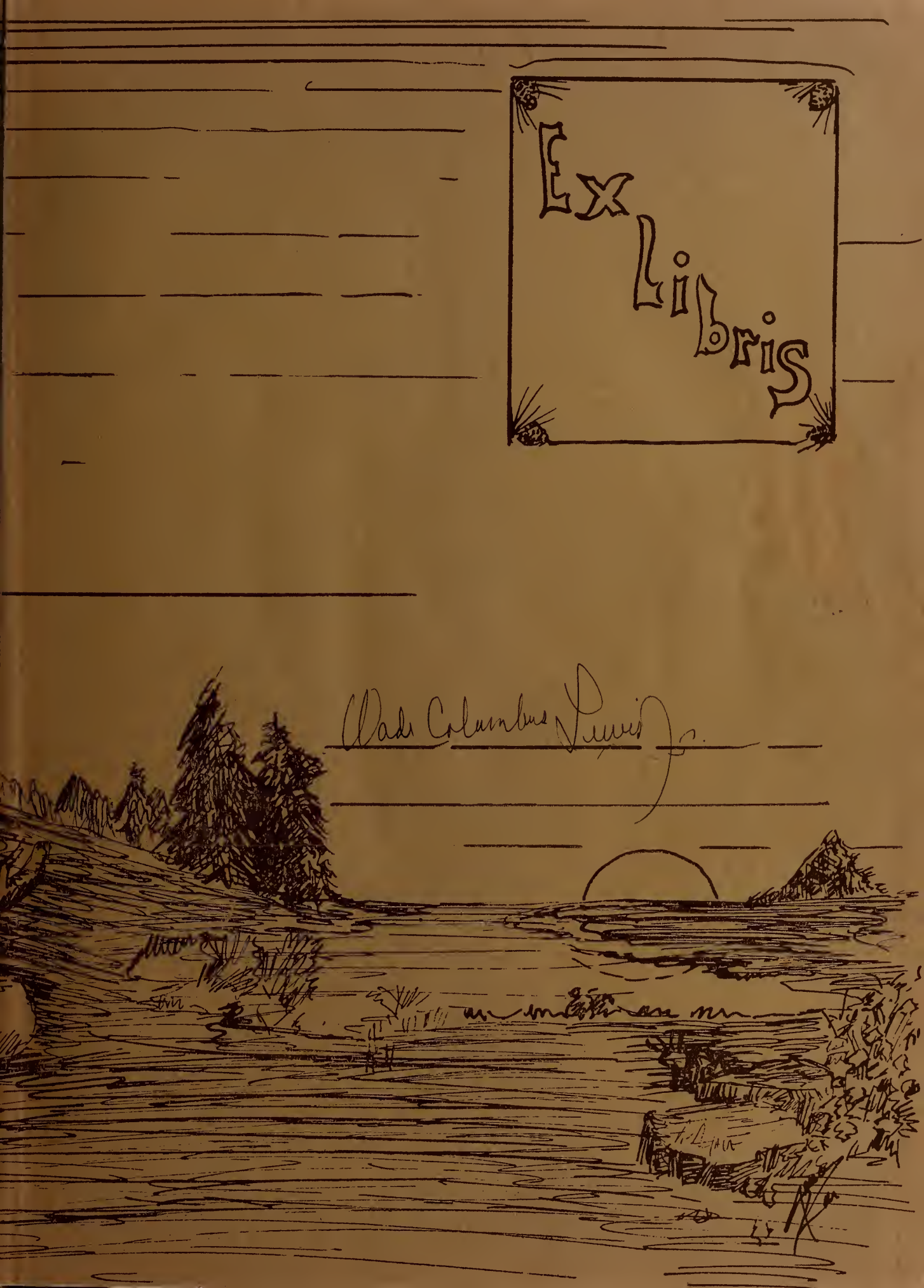
Ex Libris
Wade Columbus Lewis Jr.

THE LATIPAC

1933

"Now I kin set right flat in my cheer,
An' call back de days fum year to year—
An' wid no need ter call, kaze time I sets down,
Dey all comes a-flittin' an' a-flyin' 'roun'."
—Joel Chandler Harris.

Volume IV

Published by the
Senior Class of the Needham Broughton High School
Raleigh, North Carolina

OLIVIA RANEY LIBRARY
4016 Carya Drive
Raleigh, NC 27610

"Dey keep on talkin', dey did, twel bimeby dey gotter 'sputin'."

"Dis is de time and di sheres de plac'. . . . Hit's good ter be here, en it's sweet to be here."

Copyrighted *by Frances B. Johnston*

Joel Chandler Harris

"He dreamed the dreams of Childhood, giving
Joy to it to the wide world's end;
For in the Man the Child was living,
And little children called him Friend."
—Frank L. Stanton.

LATIPAC

Louise Smaw

The Senior Class lovingly dedicates the 1933 Latipac to one who is truly the Students' Friend

"Some goes up en some goes down,
She'll git ter de top all safe en soun'."

P.S. Daniel

School Officials

Wid one bar'l stave I kin fa'rly lif de vail er ignunce.

Mr. Paul S. Daniel ..... *Superintendent*
Miss Mildred English ..... *Assistant Superintendent*
Mr. William Henry Shaw ..... *Principal*
Mr. J. L. Jennerjohn ..... *Business Manager*
Miss Corinna Mial ..... *Student Adviser*

Faculty

I'm gwinter larn you howter talk to 'spectubble folks ef hit's de las' ack.

Jane Beatty
Nancy R. Beasley
Margaret Britt, *Secretary*
Ann Brown
Louise D. Carson
Pearl Clardy
Nan Evans
Florence Fitzgerald
Myrtha Fleming
Mrs. N. G. Fonville
T. W. Freeman
Ellen R. Glenn
Raymond Gregson
Mrs. Ruth Hall
Paul Jeter
Georgia Kirkpatrick
Mrs. Annie Lawrence
Bessie Leeson
James Mattison
Corinna Mial
W. A. Potter
Mrs. P. A. Reavis
Mrs. J. C. Root
Helen Runnion
Annie Smaw
Louise Smaw
A. T. Spurlock
D. E. Starnes
Elizabeth Thomas
Mrs. Edna M. Wells
Dr. Ellen Winston
Marion White
Mrs. N. L. Walker
Mrs. David Worth

Whitey! You're swell

Ass I going to miss your foolishness + once in a while your

In Memoriam

George E. Dowell

November 8, 1915
June 5, 1931

Sarah Hester

August 10, 1912
March 22, 1933

Joseph Majette Browne

August 13, 1917
March 27, 1933

"Dear child, thy pure life's cadence—
A sad, yet sweet, refrain—
Shall wake the hearts now broken
To life and hope again—

And fall, a benediction,
When, at the day's decline,
Pale, Sorrow, lowly bending
Weeps at Affection's shrine."

—Joel Chandler Harris.

"Bred an' bawn in a brier patch."

"Oh, whar shill we go w'en de great day comes?"

Senior Class Officers

Wade Marr	*Fall Term President*
Katherine Metcalf	*Spring Term President*
Florence Lee	*Vice President*
Mildred Thrift	*Secretary*
Thomas Graham	*Treasurer*
Olive Marr	*Mascot*
Miss Georgia Kirkpatrick	*Adviser*
Miss Nan Evans	*Adviser*
Mrs. David Worth	*Senior Play Coach*

Colors: *Red and White.* Flower: *Roses.*

LATIPAC

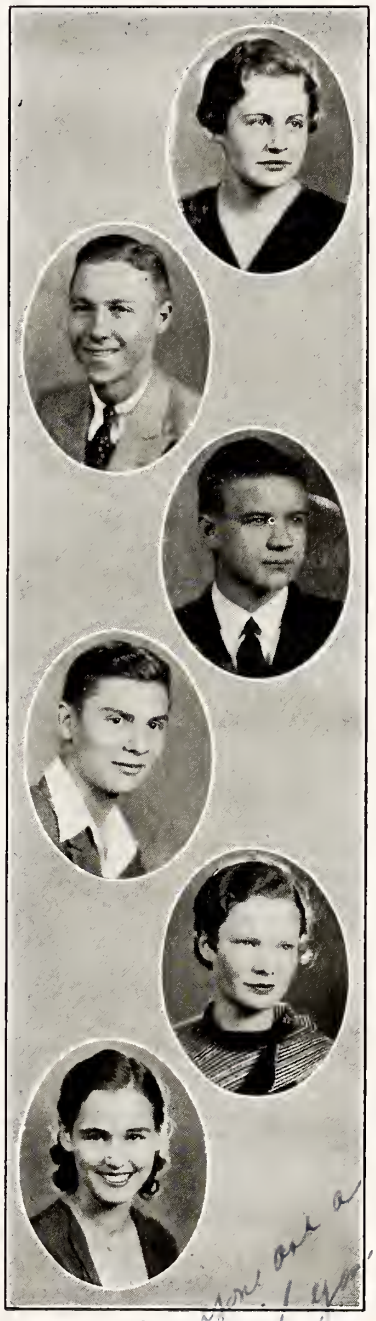

Ruth Ray Abernethy

Girl Reserves, 1-2-3-4.
Glee Club, 4.
Latin Club, 2.
Senior Dramatic Club, 3.
Girls Athletic Association, 1-2.
Student Council Representative, 2.
Home Economics Club, 1.
Science Club, 2.

John Allen

Glee Club, 3-4.
Science Club, 2-3.

George Merrill Ashby, Jr.

Hi-Y, 3-4, President, 4.
Latipac Business Manager, 4.
Science Club, 1-2-3.
Josephus Daniels Literary Society, 2-3-4.
Sergeant-at-Arms, 4.
Manager Football Team, 3.
Student Council, 4.
Junior Play, 3.
Sergeant-at-Arms Junior Class, 3.
Sergeant-at-Arms Student Council.

Samuel A'Court Ashe

Hi-Y, 3-4.
Science Club, 1.
Boys Literary Society, 1-2-3.
French Club, 4.
Dramatic Club, 3.
Rifle Club, 4.
Boy Scouts, 1-2-3.
Student Council, 1-2-3-4.
Latin Club, 1-2.

Lona Ruby Bailey

"Red"

Dramatic Club, 3-4.
Glee Club, 3-4.
Home Economics Club, 3-4.
French Club, 4.

Mary Capers Beddoes

"Smiles"

Girls Athletic Association, 2.

WILLIAM BETTS

"Bill"

Glee Club, 2.
Science Club, 2.

MARTHA VICTORIA BARRETT

"Marti"

Girls Ahletic Association, 2-3-4.
Girls Baseball Team, 1-2-3-4.
Basketball Team, 1-2-3-4.
Dramatic Club, 1-2-3-4.
Science Club, 1-2-3-4.
Glee Club, 1-2-3.
Latin Club, 1-2.
Girl Reserves, 1-4.
Student Council, 1-2.

PAISLEY BROWN

"Sticky"

Dramatic Club, 4.
Junior Dramatic Club, 1.
Glee Club, 1-2-3-4.
Marshal, 2.
Science, 1-2-3.
Hi-Y, 3-4.
Boy Scouts, 1-2.
Josephus Daniels Liierary Society, 2-3-4.

EVELYN BRIGGS

"Nit"

Athletic Association, 1-2-3-4, President, 1-2.
Girl Reserves, 1-2-3, Treasurer, 3.
Science Club, 2-3.
Home Economics Club, 3.
Glee Club, 4.
Treasurer of Junior Class, 3.
Senior Play, 4.
Dramatic Club, 3.

MARGARET BREWER

"Sophie"

Science Club, 1.
Dramatic Club, 3.
Home Economics Club, 3-4, President, 4.
Representative State Federation Home Economics Clubs.
Athletic Association, 2.
Office, 4.
Annual Staff, 4.

CHARLES RICHARD BROWNING

Science Club, 1-2-3.
Latin Club, 2.
Rifle Club, 4.

Best of luck while
Charles

William Bridgeforth

"Billy"

Josephus Daniels Literary Society, 3-4.
Science Club, 2-3.
Dramatic Club, 2.
Latin Club, 2.

Virginia Carpenter

"Gina"

Girl Reserves, 1-2-3-4, President. 4.
Latin Club, 2.
Glee Club, 4.
Dramatic Club, 4.
Science Club, 1-2-3-4.
Girls Athletic Association, 2-3.
Senior Play, 4.
Student Council, 3-4.

Annie Jean Cooper

Girl Reserve Club, 1-2-3-4.
Girls Athletic Association, 4.
Glee Club, 3-4.
French Club, 4.
Exerion Literary Society, 3-4.

Edwin Combs

Glee Club, 1-4.
Science Club, 1-3.
Student Council, 4.
Literary Society, 3.

Der Quest nicht der Deutscher Classen. Edwin

Hattie Lou Critcher

Dramatic Club, 2-3.
Glee Club, 2-3.
Operetta, 3-4.
Home Economics Club, 3.
Assistant Librarian, 1-2-3-4.
French Club, 4.
Girls Athletic Association, 3.

Mary Elizabeth Conrad

"Lib"

Athletic Association, 1-2-3-4.
Girls Baseball Team, 1-2-3-4.
Basketball Team, 1-2-3-4.
Dramatic Club, 1-2-3-4.
Science Club, 2-3-4; Glee Club, 1-2-3.
Senior Play, 4.
Latin Club, 1-3.
Girl Reserves, 1-4.
Student Council, 1-2.
Junior Play, 3.
Editor School Newspaper, 4.

I am glad I had the joy of being in school with you. H.L.C.

Wishing you lots of luck
Mary E. Conrad

"Keep silent about what you doubt of sense"
Tom

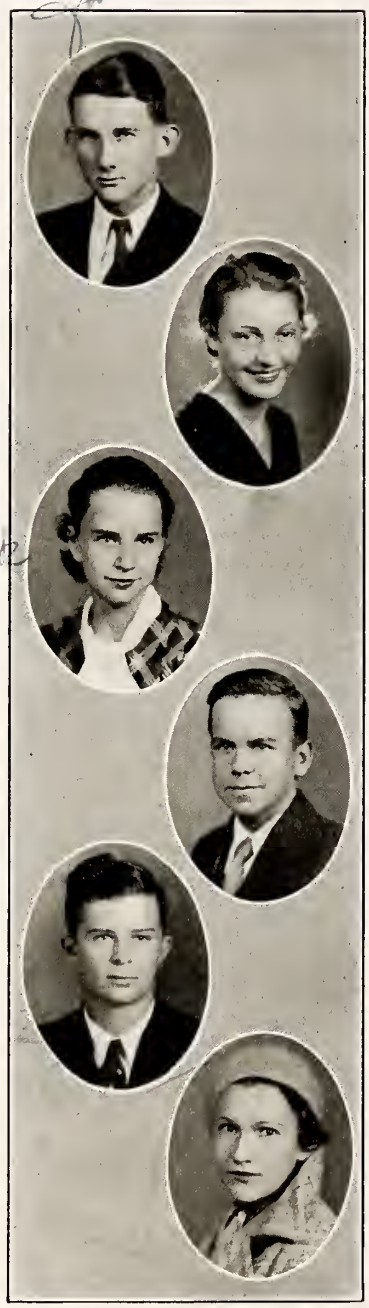

Lots of luck
Beth

JAMES M. COLEMAN, JR.

"Jim"

Hi-Y, 4.
Josephus Daniels Literary Society, 3.
German Club, 3.
Science Club, 1-2-3-4.
Football Squad, 4.
Boy Scouts, 1-2-3.
Glee Club, 3-4.
Golf Team, 3-4.

VIOLET CROWDER

"Snooks"

Dramatic Club, 3.
Vice President, 3.
Athletic Club, 2-3-4.
Science Club, 2.
Girl Reserves, 1-2-3-4.
Latin Club, 2.
Home Economics, Club, 3.

ELIZABETH CRABTREE

"Beth"

Girl Reserves, 2.
Girls Athletic Association, 2.
Science Club, 2.
Latin Club, 2.

ERNEST CRIM

French Club, 4.

OWEN DALY

French Club, 4.
Secretary Rifle Club, 4.

ANNIE LAURIE DICKSON

"Annie"

Home Economics Club.
Vice President, 3.
Secretary, 4.
Girl Reserves, 3.
Girls Literary Society, 3.
Girls Athletic Association, 3.
Representative State Fed. Home Economics Clubs, 3.

LATIPAC

"Sprechen sie deutsch"
"Dick"

I hope you don't forget your Physics Ed

I know you will succeed in life John

whenever you [illegible] time [illegible] and [illegible] Rhylma

RICHARD NATHANIEL EDWARDS

"Dick"

Josephus Daniels Literary Society, 1-2-3-4.
Science Club, 2-3-4.
Sergeant-at-Arms, 3.
Chairman of Grounds Committee, 2.
Student Council, 2.
German Club, 3.

JAMES EDWARD DICKINSON, JR.

"Ed"

Science Club, 1-2-3.
Glee Club, 2.

MARY LOUISE DAVIS

"John"

Girl Reserves, 1.
Home Economics, 3-4.
Girls Athletic Club, 2.

JOHN DOWNING

"Fatso"

Dramatic Club, 2-3-4.
Hi-Y, 4.
Senior Play, 4.
Junior Play, 3.
Science Club, 2.
Boy Scouts, 1-2-3-4

RHYLMA MARIE EVANS

Girl Reserves, 1-2-3-4.
Science Club, 3.
Home Economics Club, 2.

WALDO C. ELLEN

"Cock Robin"

Baseball Team, 3-4.
Boxing Manager, 3-4.

always remember Eliz.

Best of luck to you always, Wade — Mildred

Frances Emanuel

Girls Athletic Association, 2-3-4.
Press Reporter, 4.
Latin Club, 2-3.
Science Cub, 1-2-3-4.
Girl Reserves, 1-2-3; Vice President, 2.
Exerion Literary Society, 3-4.
Senior Play, 4.
Junior Play, 3.

Dorothy Hillegass Finch

"Dot"

Dramatic Club, 3-4.
Girl Reserves, 1-2-3-4.
Glee Club, 2-3-4.
Girls Athletic Association, 3-4.
Latin Club, 1.
French Club, 4.

Annie Louise Farris

"Al"

Glee Club, 1-2-3-4.
Girl Reserves, 1-2.
Exerion Literary Society, 3-4.
Vice President, 4.
Librarian, 4.
Science Club, 2.
Girls Athletic Association, 2-3.

Elizabeth Foster

"Lib"

Girl Reserves, 1-2.
Science Club, 2-3.
Latin Club, 2.
Girls Athletic Association, 2.
Exerion Literary Society, 3-4.
President, 4.
Annual Staff, 4.

Mildred Furgurson

"Mil"

French Club, 4.
Girls Athletic Association, 4.

William Henry Garlington

French Club, 4.
Sergeant-at-Arms Student Council, 4.
Chairman of Elections Committee, 4
Boxing Squad, 3.

THOMAS MORGAN GRAHAM

"Tommy"

Junior Play, 3.
Basketball Team, 3-4.
Dramatic Club, 4.
Boys Glee Club, 4.
Hi-Y, 4.
Treasurer of Senior Class, 4.

EVELYN MARJORIE GRADY

"Eve"

Girls Athletic Association, 3-4.
Home Economics Club, 4.

LEILA ESTHER GRAY

Girls Athletic Association, 2-3.
Glee Club, 4.
Home Economics Club, 4.
Girl Reserves, 2.

JAMES HINES

MARY ELOISE HARRINGTON

"Pug"

Dramatic Club, 2-3.
Glee Club, 2-3-4.
Girl Reserves, 2-3.
Athletic Association, 2-3-4.
Science Club, 2-3.
Latin Club, 4.

MARTHA HAMLET

ALWAYS remember the famous Robin Hood

HAZEL KATHERINE HONEYCUTT

"Honey"

Home Economics Club, 3.
Athletic Association, 2.
Girl Reserves, 1.

WILLIAM HAWKINS

"Billy"

ROBIN POPE HOOD

Hi-Y, 4.
High School Band, 1-2-3-4.
High School Orchestra, 2-3-4.
French Club, 4.

MARY HICKS

"John"

Girls Athletic Association, 3-4.
Home Economics Club, 3.
Glee Club, 3-4.
Latin Club, 4.

EDWIN HARGRAVE HERITAGE

Science Club, 2-3.
French Club, 3-4.
Rifle Club, 3-4.

WILLIAM HINNANT

"Bill"

Glee Club, 4.
Hi-Y, 4.
Boy Scouts, 1-2-3.
Football Team, 3-4.

LATIPAC

Franklin Harward

Boy Scouts, 1-2-3-4.
Class Prophet, 4.
Junior Play, 3.
Science Club, 3-4.
President, 4.
Student Council, 4.
Chairman House Committee, 4.
Senior Dramatic Club, 4.
Josephus Daniels Literary Society, 3-4.
Press Reporter, 3-4.
Hi-Y, 4.

Essie Avella Kelly

"Irish"

Home Economics Club, 1-2-3-4.
Latin Club, 2-3.
Exerion Literary Society, 2-3-4.
Girls Athletic Association, 2-3.

Myra Frances Kenyon

Home Economics Club, 4.
Science Club, 2-3.
Girl Reserves, 1.

Claiborne M. Kelly

Football, 2-3-4.
Baseball, 3-4.

Delia Drucilla Koonce

"Dru"

Junior Play, 3.

John Robert King

"Bob"

Science Club, 1.
Glee Club, 2-3-4.

Wade - You're a swell boy and I wish you a good time this summer, Franklin

Wade, I've really enjoyed knowing you. Here's to your success "Dru"

May you have a great success.

Hope all luck
Adele

Ethel Amanda Lyon

Girl Reserves, 2-3-4.
Glee Club, 4.
Science Club, 2.
Latin Club, 2-3.
Girls Athletic Association, 2-3.

Wade C. Lewis, Jr.

Josephus Daniels Literary Society, 3-4, President, 4
Hi-Y Club, 4; Dramatic Club, 2-3-4; Treasurer, 4.
Science Club, 2-3.
Band, 1-2-3-4; Orchestra, 3.
Annual Staff, 3; Student Council, 3; German Club, 3.
Junior-Senior Plays, 3-4; N. C. Musical Contest, 4.

Elizabeth Adele Lassiter

"Skinny"

Glee Club, 3-4.
Girls Athletic Association, 3-4.
Home Economics Club, 4.
Dramatic Club, 3.

Florence Odie Lee

Secretary of Class, 2.
Girls Athletic Association, 2-3-4; Secretary 3.
Junior Play, 3.
Treasurer Student Council, 4.
Vice President Senior Class.

S. Wade Marr, Jr.

Science Club, 1-2.
Josephus Daniels Literary Society, 1-2-3-4.
Junior Dramatic Club, Vice President, 1; President, 2.
Hi-Y, 4; Debating Team, 3-4.
Assistant Cheer Leader, 4; Boy Scouts, 1-2.
Senior Class President, Fall Term, 4.
Tennis Team; Latin Club, 2-3; Vice President, 3.
Chairman Program Committee.

Walter Longmire

Hope to see you at Carolina Beach Week, I do hope you'll give that time
K.

VIRGINIA DARE MOORE

Girls Athletic Association, 2-3.

ANNIE ELIZABETH MCKNIGHT

"Lib"

Girls Athletic Association, 2-3-4.
Science Club, 2-3-4.
German Club, 3.

ELIZABETH MOORE

KATHERINE MARTIN

"Kat"

Girl Reserves, 1-2-3-4.
Girls Athletic Association, 2-3-4.
Assistant Group Leader, 3.
Glee Club, 1-2-3-4.
Junior Class President, 3.
Assistant Editor of LATIPAC, 3.
Circulation Manager of LATIPAC, 4.
Cheer Leader, 4.
Senior Play, 4; Dramatic Club, 2.
Debating Team, 3-4; Exerion Literary Society, 3.

KATHERINE METCALF

"Katrinka"

Girl Reserves, 1-2-3-4; President, 3.
Latin Club, 2; Dramatic Club, 1-2-3-4.
Science Club, 1-2-3-4; Treasurer, 3.
Girls Athletic Association, 2-3.
Glee Club, 1-2-3-4; Operetta, 3.
Senior Play, 4; Junior Marshal, 3.
President State Student Council Congress, 4.
Student Council, 3-4; Chairman J.-S. Banquet.
State Contest Play.
President of Senior Class, Spring Term, 4.

AKERS MOORE

"Mo"

Band, 1-2-3-4.
Glee Club, 4.
Dramatic Club, 1-2-3.
Hi-Y, 3-4.
Boy Scouts, 1-2.
Golf Team, 4.

Yeah, Wade but I still count "swell"
Mary York

Lots of luck to a dear friend
Catherine

Katherine Mason

Exerion Literary Society, 2-3-4.
Girls Athletic Association, 2-3-4.
President, 4.
Girl Reserves, 1-2.
Dramatic Club, 3.
Science Club, 1-2-3.

Mary York Neal

"Chubby"

Girls Athletic Association, 3-4.
Dramatic Club, 3-4.
Girl Reserves, 4.
French Club, 4.

Catherine Morris Noell

"Kay"

Dramatic Club, 2-4.
Science Club, 2-4.
Glee Club, 2.
Girl Reserves, 3-4.
Junior Play, 3.
Senior Play, 4.
Girls Athletic Association, 1-2-3-4.

Roger A. Norman

"Old Man"

Hi-Y, 3-4.
French Club, 4.
Football, 4.
Dramatic Club, 2-3.
Boy Scouts, 1-2-3.
Student Council, 1-2-3-4; Latin Club, 1-2.

Arch Bradsher Newbold

Student Council 3-4; Vice President, 3; President, 4.
Josephus Daniels Literary Society, 3-4.
Program Chairman, 4.
Triangular Debate, 3-4.
Science Club, 1-2; Latin Club, 1-2; French Club, 1-2.
Hi-Y, 3-4; Treasurer, 4.

Margaret J. Owen

Home Economics Club, 3-4; Press Reporter, 3; Vice President, 4.
State Secretary State Federation Home Econ. Clubs, 4.
Literary Society, 2-3; Vice President, 3.
Student Council, 1-3; Press Reporter, 3.
Girls Athletic Association, 1; Recording Secretary, 1.
Girl Reserves, 1-2.
Daniel Boone Historical Contest, 2-3; Junior Play, 3.
American Legion Oratorical Contest—County, 3-4.
County-District, 4; State, 4.
President Sophomore Class, 2; Editor Latipac, 4.

LATIPAC

Wade, you are a real friend. Don't forget a pal.
Jimmy

JAMES LEONARD PEARCE, JR.

Latin Club.
Science Club.

MARY ALICE POTTER

"Pug"

Girls Glee Club, 1-2-3-4.
Home Economics Club, 3-4.
Operetta, 1-2.
Vice President of Glee Club, 2.

MARY LOUISE PARKER

"Country"

Girl Reserves, 1-2-3.
Girls Athletic Association, 3-4.
Senior Dramatic Club, 3-4.
Science Club, 2-3.
Glee Club, 4; Latin Club, 2.
Home Economics Club, 3-4.
Joke Editor of Annual, 4.

DOROTHY MILTON PREVOST

"Dot"

Girl Reserves, 1-2-4; Secretary, 1.
Joke Editor of Annual, 4.
Exerian Literary Society, 3-4.
Senior Dramatic Club, 4.
Latin Club, 2; Science Club, 2-3-4.
Student Council, 2.
Junior Play, 3; Senior Play, 4.

MARY SMEDES POYNER

"Dynamite"

Dramatic Club, 2-3-4; Vice President, 2-3; Reporter, 4.
Girls Athletic Association, 1-2-3-4.
Girl Reserves, 4.
Student Council, 4.
Chairman of Social Committee, 4.
Girls Glee Club, 2-3.
Senior Play, 4.

NANCY PATE

Girl Reserves, 2-3.
Latin Club, 2.
Girls Athletic Association, 2.
Science Club, 2-3-4.
Art Club, 4.
Riding Club, 4.

Wade, don't you think we need some more practice! I sho' do, thinks you a swell pal and I hope you lots of luck
Mary P.

ROBERT PONTON

"Ponton"

Hi-Y, 4.
Josephus Daniels Literary Society, 3-4.
Boy Scouts, 1-2-3-4.
Senior Play, 4; Stage Manager, 2-3-4.
Dramatics Club, 2-3-4.

VIRGINIA DILLON PHELPS

"Jinks"

Girls Reserves, 1-2.
Exerion Literary Society, 2-3-4; Treasury, 4.
Latin Club, 1-2; Science Club, 2; French Club, 4.
Girls Athletic Association, 1-2.
LATIPAC Staff, 4.
Home Economics Club, 4.

THELMA LEE PIERCE

"T. P."

Girls Athletic Association, 3-4.
Glee Club, 3.
Home Economics Club, 4.

MARY SUE PERRY

Girl Reserves, 1.
Girls Athletic Association, 2-3-4.
Basketball, 3-4; Captain, 3.
Glee Club, 4.
Home Economics Club, 2-3-4.

S. G. RIGGS

"S. G."

Glee Club, 2-3-4; Vice President, 4.
Dramatic Club, 4; President, 4.
Science Club, 2.
Annual Staff, 4.
Hi-Y, 3-4.
Senior Play, 4; Junior Play, 3.
Band, 1-2; Business Manager, 2.

NELLIE RUSSELL

MARGARET REBECCA RIDDLE

Home Economics Club, 2-3-4.
Athletic Association, 1-2-3.
Science Club, 1.

STEWART SPENCER

Art Editor of LATIPAC, 4.
Boy Scouts, 1.
Calendar Committee Student Council, 4.

HAZEL ELIZABETH SANDERSON

"Chick"

Girls Athletic Association, 3-4.
Home Economics Club, 4.

CARL BAXTER SPENCER

Science Club, 2-3.
Literary Society, 3.
Hi-Y, 4.
German Club, 3.
Football, 4.

MARGARET ELIZABETH SMITY

"Smitty"

Treasurer Athletic Association.
Science Club; Home Economics Club; Glee Club.
Operetta.
Girl Reserves; Girls Athletic Association.
Captain Baseball Team.

D. W. SMITH

"Smith"

Latin Club, 2.
Boxing Tournament, 1.
Josephus Daniels Literary Society, 1.
Student Council, 4.

JAMES M. STEPHENSON

"Jimmy"

JAMES F. STEELE

Science Club, 1.
Rifle Club, 4.

JENNIE LUCILLE SUMNER

"Jim"

Girl Reserves, 1-2-3-4.
Girls Glee Club, 4.
Latin Club, 2.
Girls Athletic Association.
Home Economics Club, 1.

ALFRED TEMPLETON, JR.

"Temp"

Band, 2-4.
Josephus Daniels Literary Society, 4.
Boy Scouts, 2-3.

CHARLES TWIDDY

"Deacon"

Hi-Y, 4.
Science Club, 2-3.
Glee Club, 3.
Manager Football.
Literary Society, 3.
German Club, 3.

MILDRED L. THRIFT

"Mirit"

Senior Dramatic Club, 3.
Science Club, 1-4.
Athletic Club, 1-2-3-4.
Glee Club, 4.
Secretary Senior Class.
Treasurer Junior Class.
Class Marshal, 4.

OPAL MARGARIETE TUCKER

Home Economics Club, 4.
Athletic Association, 2-3-4.

R. WILLARD THOMPSON

"Coach"

Wrestling Team, 2.
Boxing Team, 3-4.
Science Club, 1.
Annual Staff, 4.

MARY FRANCES VAUGHNE

Dramatic Club, 2.
Glee Club, 1-2-3-4.
Home Economics Club, 2.
Girl Reserves, 1-2.
Girls Athletic Association, 2.

LOUISE WALL

KATHERINE RENDER WILLIAMS

"Dupli-Kate"

Girls Athletic Association, 1-2-3-4.
Secretary, 4.
Dramatic Club, 2.
Girl Reserves, 1-2-3-4.
Science Club, 2.

BESSIE LEE WRENN

"Little Bit"

Girl Reserves, 1-2.
Home Economics Club, 3-4.
Girls Athletic Association, 2-3.
Dramatic Club, 3-4; Science Club, 2.

Anna Mary Williams

"May"

Dramatic Club, 3.
Glee Club, 2.
Latin Club, 2.

James Wright

Band, 1-2-3-4.
Literary Society, 3-4; Sec.-Treas., 4.
German Club, 3-4; Glee Club, 3-4.
Junior Play, 3; Senior Play, 4.
Chairman of Ground Com. Student Council, 4.
Senior Dramatic Club, 4.
French Club, 4.

Ruth M. Wiggs

"Woosie"

Girl Reserves, 1-2.
Girls Athletics, 2-3.
Home Economics, 2-3.

Marion Frances Wallace

Girls Athletic Association, 2.
Glee Club, 3-4.
Student Council, 3-4.
French Club, 4; President, 4.
Science Club, 2.

Robert Willet

Science Club, 1-2-3.
Josephus Daniels Literary Society, 4.
LATIPAC Historian, 4.
Student Council, 4.

Senior Class History

September, 1929. Nearly a thousand school children are going for the first time to Raleigh's newest high school. The building is only a little better than half done, none of the floors have linoleum, the gymnasium's roofing is incomplete, and there is a round hole in the front of the building, evidently waiting to be filled with a clock. The students assemble in the gymnasium for assignment to home rooms. After much confusion the student body settles down to a season of exciting football games and Yo-Yos. The freshman class elects Harry Faulkner as its President.

September, 1930. The school is much improved. The hole is filled with a clock and the unsightly field in front of the building is graded for the sowing of a lawn. William Henry Shaw from Durham has succeeded Paul S. Daniel as Principal of Needham Broughton High School. The football team has class; they win every game in the Eastern Conference but lose the State Championship to Charlotte, 14-6. This year is Raleigh High's peak in sports, for the basketball team comes near to winning the State Championship, only to lose to Charlotte. The first high school boxing championship is won by the first team ever to represent Raleigh High. This year the class of '33 has Margaret Owen for President and Billy Hawkins, who didn't want to be elected, for secretary.

September, 1931. The Class of '33 is proud of its new right to be called "upper class-men." At the beginning of school every student is gladdened to learn that the session is cut to eight months this year. The class of '33 feels quite honored over the fact that they have won three places out of four on the Triangular Debating Team. These winners are Arch Newbold, Catherine Martin, and Wade Marr. For the second consecutive year the Daniel Boone Essay Cup is won by Margaret Owen, of the Class of '33. Katherine Metcalf wins the great honor of the presidency of the Student Council Congress. Katherine Martin presides over our Junior Class meetings in which we discuss ways of paying for the Junior-Senior banquet.

September, 1932. The class of '33 is now in its full glory. It is being rumored around the school that '33 is the most undignified of Senior Classes. The big debate about the presidential candidates takes place and the Democratic candidate, Wade Marr, wins. A play, *Hero by the Hour,* is given in which S. G. Riggs, Katherine Metcalf, and Robert Ponton show excellent dramatic ability. Katherine Metcalf has succeeded Wade Marr as president of our class and we are looking, not without regret, to the time when we shall no longer be organized as the class of '33.

Robert Willett,
Historian.

Last Will and Testament

State of North Carolina
County of Wake } City of Raleigh

WE, the surviving members of the 1933 Senior Class of Needham B. Broughton High School of Raleigh, Wake County, North Carolina, being examined by our eminent faculty and found mentally fit, declare this to be our last will, and we hereby revoke all former pledges and promises made by us.

Article 1

To the rising Seniors, Class of 1934, we bequeath the following:

Section (1) Personal belongings:

Third hand copies of *Smith's Elements of Solid Geometry, Tanner's Correct English, Bennet's Vergil* and *Millikan and Gale's Elements of Physics.*

Section (2) Special privileges:

A—The front seats in chapel and the right of "passing out" first.

B—The lockers at the east end of the second floor and the related "socializing."

C—The Senior examinations.

D—Frequent class meetings to discuss ways and means.

E—The honor, as well as the responsibility of holding the important offices in the school.

F—The duty of setting good examples for the lower classes.

G—The right to display dramatic, forensic, vocal, athletic, and scholastic ability on frequent occasions.

Article 2

To the rising Juniors, Class of 1935, we leave:

Section (1) Another year in which to prepare themselves so they will be equipped to make fullest use of Senior privileges.

Section (2) The nervous and financial strain of the Junior-Senior.

Article 3

To the rising Sophomores, Class of 1936, we bequeath the following:

Section (1) Our wisdom in order that they may be characteristic sophomores.

Section (2) The responsibility of maintaining the high standards of the classes of the odd years.

Section (3) The right to follow the worthy example set by us as Seniors.

Article 4

To the rising Freshmen, Class of 1937, we leave:

Section (1) Our ability to study long and diligently, and to concentrate with ease.

Section (2) The privilege of having lunch with the upper classmen.

Section (3) The responsibility of issuing a Student's Handbook four years hence in which will be contained an accurate account of all laws, practices, and customs of our school.

Section (4) The privilege of carrying throughout their high school career the class colors, red and white.

We admonish them to uphold, in all their activities, the honor and spirit of our *Alma Mater.*

ARTICLE 5

Section (1) To each and every member of the faculty we wish to express our appreciation for patience and help in achieving the foundations for whatever measure of success may come to us in future years.

Section (2) One and all, we express our thanks:

A—To Mr. Daniel and Miss English for their efforts to put our school in the front ranks of public education.

B—To Mr. Shaw for his hearty coöperation in all our school activities.

C—To Miss Mial for her excellent advice.

D—To Mr. Potter, Mr. Braxton and Mrs. Brown for instilling in us musical appreciation.

E—To Mr. Spurlock, Mr. Gregson, Mr. Johnson and Mrs. Hutchinson for their splendid training in the field of sports.

F—To Mrs. Walker for trying to teach us to be well behaved in study hall.

G—To Miss Leeson for helping us prepare literally thousands of special reports.

H—To Mr. Mattison and Miss Kirkpatrick for making possible this issue of the LATIPAC.

Section (3) To Dr. Winston, Miss Louise Smaw, Mrs. Glenn and Mr. Starnes, our home room teachers, we leave in trust, with unbounded confidence, the future destinies of the rising Senior Class.

ARTICLE 6

We hereby appoint Miss Kirkpatrick and Miss Evans, our Senior advisers, as the sole executors of our will, and direct that they qualify and serve without giving bond.

ROGER NORMAN,
Testator.

Witnesses:
MISS CARRIE BROUGHTON,
JOSEPHUS DANIELS.

Senior Class Prophecy

Name	In Love With	Highest Ambition	Distinguished For	Lacks
Ruth Abernathy	History outlines	Detective (Secret)	Looking Dignified	Sanity
John Allen	Work	To Get a Diploma	Graduation	Sanity
George Ashby	Any Woman	Clark Gable	"Leave it to me"	Sanity
Sam Ashe	Third period	Gigelo	Sprightly step	Sanity
Lona Bailey	English	School Teacher	Talking	Sanity
Martha Barrett	Various Athletes	Babe Dedrikson	Studying English	Sanity
William Betts	"When you and I were young"	Bootlegger (Suppressed)	Watching the clock	Sanity
Mary Beddoes	Someone	Modiste	Brother	Sanity
Paisley Brown	Young Brown	Psychologist	Foolosophies	Sanity
Evelyn Briggs	Hall bench	Mrs. Hutchinson	Flirting	Sanity
Margaret Brewer	It's a Mystery	Bareback rider	Chewing gum	Sanity
Charles Browning	Silly jokes	Radio repairman	Hair	Sanity
Billy Bridgeforth	Charlottesville	"Doc"	Being Bright	Sanity
Virginia Carpenter	Physics Class	Polo Player	WPTF (We play the Fonograph)	Sanity
Jean Cooper	Home Economics	Telephone girl	Driving	Sanity
Edwin Combs	A few	Run school store	Knowing German	Sanity
Hattie Lou Critcher	Miss Leeson	Mrs. C-Z-RT	Home Rooming	Sanity
Mary Conrad	Candy (?)	An Editor	Newspaper	Sanity
James Coleman	Dances	Physico	Blushing	Sanity
Violet Crowder	Males	Norma Shearer	Looks	Sanity
Beth Crabtree	Mr. Starnes	Manicurist	Business Arith	Sanity
Ernest Crim	Beer	Book Agent	Graduation	Sanity
Owen Daly	Miss L. Smaw	Undiscoverable	Geometric figures	Sanity
Annie L. Dickson	Too many	Beauty Specialist	Pies	Sanity
Edward Dickinson	Radio	Radio	Radio	Sanity
Mary L. Davis	Office	Harlem Street	Being Cute	Sanity
John Downing	Algebra	Algebra Teacher	Barbara	Sanity
Richard Edwards	Physics Class	Fizzision	"Dopes"	Sanity
Dorothy Finch	Geometry	None	Drawings	Sanity
Anna Louise Farris	Mrs. Wells	Stenographer	Being Cute	Sanity
Elizabeth Foster	Margaret	Being Popular	Laughing	Sanity
Mildred Furgurson	Unknown	Society Columnist	Senior Play	Sanity
Henry Garlington	Cleo	Cleo	Cleo	Sanity
Rhylma Evans	Cakes	Aviatrix	Home Economics	Sanity
Waldo C. Ellen	Dime Store	60's	Idlewild Ave.	Sanity
Frances Emanuel	Dancing in Chapel	Marylyn Miller	Draw your own conclusions	Sanity
Thomas Graham	Edwards Drug Store	Irvin Berlin	Basketball	Sanity
Evelyn Grady	Only one	Undecided	Studying	Sanity
Lila Grey	Her course	Swim English Channel	Arguing	Sanity
Edward Hill	Mr. Potter	Cab Calloway	Mammy Warble	Sanity
James Hines	Matchin'	Sleep	Credits	Sanity
Eloise Harrington	Several	Night Club Hostess	Giggle	Sanity
Martha Hamlet	Peroxide	Bathing Beauty	Laziness	Sanity
Hazel Honeycutt	Austin	Happy Wife	Primping	Sanity
Billy Hawkins	Some	Traveling Salesman	Car	Sanity
Robin Hood	Trombone	Get Married	Letting things slide	Sanity
Mary Hicks	Hard Work	Student Adviser	Lack of dignity	Sanity
Billy Hinnant	Locker 454	Winchell	Chewing Gum	Sanity
Franklin Harward	The Speaker's Stand	Often wonders	Propheteering	Sanity
Edwin Heritage	Robert Willett	Football Star	Being Quiet	Sanity
Essie Kelly	State College ring	Another ring	Senior Picture	Sanity
Myra Kenyon	Halls	Stenographer	Being a Senior	Sanity

Claiborne Kelly	Mary Frances	Mary Frances	Football	Sanity
Drucilla Koonce	Wade Marr (secret)	Nurse	Primping	Sanity
John King	Chapels	Chief Justice	Voice	Sanity
Ethel Lyon	A certain sub-freshman	Mrs.	Smiling	Sanity
Wade Lewis	Various Socialities	Ludlow Warren	Insane Queries	Sanity
Adele Lassiter	Athletes	Run a Hot Shop	Singing	Sanity
Florence Lee	Cars	Latin Teacher	Various things	Sanity
Wade Marr	Politics	Huey Long (Kingfish)	Words, Just Words	Sanity
Walter Longmire	Schools	Professor	I can't discover	Sanity
Virginia Moore	Unknown	Look dignified	Studying	Sanity
Elizabeth McKnight	Physics	Waitress	Being Lazy	Sanity
Elizabeth Moore	Yard	Ballet dancer	Graduation	Sanity
Katherine Martin	Debates	Edna Wallace Hopper	You guess	Sanity
Katherine Metcalf	All of Us	Broadway drama	Smile	Sanity
Akers Moore	Dances	Bachelor	Class Remarks	Sanity
Katherine Mason	Work	Greek Teacher	Working Math	Sanity
Mary Yorke Neal	French Class	Dancer	"Is that right?"	Sanity
Catherine Noell	History Class	Newbold	Chewing gum	Sanity
Roger Norman	Convicts	440 in 90 sec.	Testating	Sanity
Arch Newbold	Study Hall	Mormon	Ability	Sanity
Margaret Owen	We wonder	Annual on time	Versatility	Sanity
James Pearce	High School	Mattress tester	Arguments	Sanity
Mary Alice Potter	Sleep	Miss America	Face	Sanity
Mary L. Parker	Quite a Few	Gracie Allen	Superlative picture	Sanity
Dorothy Prevost	One or two	Flying a dirigible	Dramatic Ability	Sanity
Mary Poyner	Oak Ridge	Greta Garbo	Looks	Sanity
Nancy Pate	Doesn't tell us	Happy little wife	Quietness	Sanity
Robert Ponton	Stage	George White	Friendliness	Sanity
Virginia Phelps	Annual	Actress (secret)	Dignity	Sanity
Thelma Pierce	History	To run a hat shop	Being tardy	Sanity
Mary Sue Perry	Chewing gum	Singer	Seriousness	Sanity
S. G. Riggs	Senior Plays	Hollywood Star	Looks	Sanity
Nellie Russell	Week ends	Dorothy Dix	Hurrying	Sanity
Margaret Riddle	Halls	Athlete	Studying	Sanity
Stewart Spencer	H. P.	Ballyhoo artist	Annual Drawings	Sanity
Hazel Sanderson	Office Work	Lunatick	Graduation	Sanity
Baxter Spencer	Who knows	"Match" King	Working overtime	Sanity
Margaret Smith	A certain senior	Athlete	Laziness	Sanity
D. W. Smith	Mrs. Wells	Doctor	Being cute	Sanity
James Stephenson	"Cracks"	Or has he?	Graduation	Sanity
James Steele	Leisure	Graduate	Talking	Sanity
Jennie Sumner	Ruth	Dietitian	Laughing	Sanity
Alfred Templeton	Ed	Ed	Ed	Sanity
Charles Twiddy	Elizabeth City	Microphone Romeo	Crack (Wise and otherwise)	Sanity
Mildred Thrift	Another Mystery	Milliner	Ushering	Sanity
Opal Tucker	Silence	Teacher	Musical talent	Sanity
Willard Thompson	Hugh Morson Hi	Jack Dempsey	Sobriety	Sanity
Mary F. Vaughne	Football Games	Cook	Claiborne	Sanity
Louise Wall	Halls	Fortune Teller	Home Economics	Sanity
Katherine Williams	Hard to find out	Miss	Taking gym	Sanity
Bessie Lee Wrenn	Gum	Snake Charmer	Laziness	Sanity
Mary Williams	One	To get married	Being Cute	Sanity
James Wright	102	Soda jerker (secret)	Ruth	Sanity
Ruth Wiggs	Diploma	Movie Star	Silence	Sanity
Marion Wallace	Dong Slicer	Model	Modesty	Sanity
Robert Willett	"Rasselin'"	History on time	Wit	Sanity

FRANKLIN HARWOOD, *Prophet.*

"W'EN YOU YEAR DAT TIN HORN A TOOTIN' "

"SING ANUDDER CHUNE"

"HONEY, YOU'RE RIGHT ON MY ROUTE"

"DEM GALS DEY LOOK SO SWELL"

"YOU'LL HATTER GO SOME'RS ELSE IF YOU WANTER RAISE ENNY RACKET"

"Fer de glory dat's a comin'."

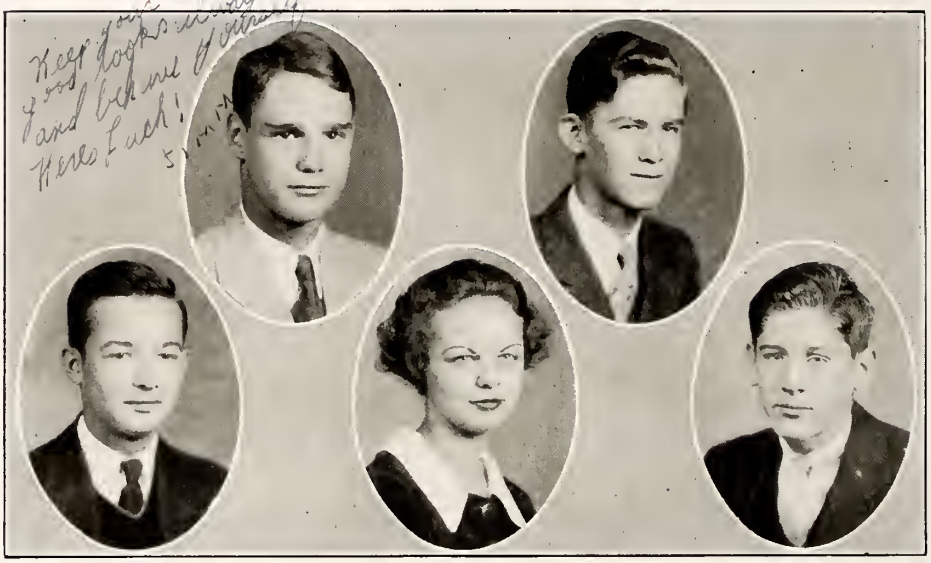

Junior Class Officers

James Little ..... *President Fall Term*
Frank Harris ..... *President Spring Term*
Virginia Kennedy ..... *Vice President*
William Pickett ..... *Secretary*
Addison Maupin ..... *Treasurer*
D. E. Starnes, Miss Pearl Clardy ..... *Advisers*
Colors ..... *Yellow and White*

Poem

J is for Juniors
as we be
U is for unity
one body we.
N is for neatness
around the school,
I having initiative
that's our rule.
O inclines optimism
we look for the best,
R reliability
work before rest.

—Iris Booker.

BATIPAC

*Ruth Allen
*Imagene Austin
Evelyn Bagby
Miriam Bagley
Jeanette Bagwell
Mary Frances Bauman
Bessie Beal
Ruby Beal
Warren Beck
*Edward Best
Jack Bing
*Robert Blackley
Iris Blackwood
Paul Garvin Bodwell, Jr.
Iris Booker
Milton Booker

*Alford Bradford
Ellen Frances Bradshaw
O'Neal Branch
David Breece
Anne Bridgforth
Broadus Brown
Edith Brown
†Majette Brown
Carl H. Buchan
Nancy Campbell
*Louis Cane
*Majorie Cates
Joe Cheshire
Majorie Clemens
*Kenneth Cobbs
Virginia Cole

Margaret Coleman
Virginia Combs
Katherine Cooper
David Cozart
*Jean Coxe
Sherwood Coxe
William Crawford
Helen Crowder
Macon Crowder
Roy Cunningham
Margaret Davis
Bob Dalton
*Romulus Denson
*Lucie Dillon
Lillian Dowell
Doris Ellington

LATIPAC

*Zuma Ellis
Ruth England
Pauline Etheridge
Troy Ferguson
*Tom Flint
Dorothy Ford
Sloan Garlington
Katherine Anne Glascock
Rachel Godwin
*Bennie Goetze
Howard Gray
Lillian Gupton
Robert Hall
*Anne Lee Harris
Barbara Harris
Frank Harris

*M. F. Harris
*Francis Hatchell
*Mildred Hicks
Margaret Hill
Lawrence Hinkle
*Kenneth Hite
Willis Holding
Adolph Honeycutt
Sam Hood
Emilie Leigh Hunt
John Hutchins
*Lillian Jackson
*Eddythe Jones
*Ralph Jones
Shirley Kauffman
Virginia Kennedy

*Worth Kennyon
*Elizabeth King
Milton Klutz, Jr.
*Dorothy Lassiter
*Annie Lee
Maurice Lee
Donna Lehman
Rowland Leiby
*Jack Legget
Jean Lightfoot
James Little
Adele Lober
*Dorothy Massey
*Annie Mason
Gaines Matthews
Addison Maupin

LATIPAC

David Morgan
*James Murchison
Linda Murry
Bobby McInnis
Joan McIntyre
*Berta Nordan
Dick Oliver
*Virginia Overby
Charles Pattishall
*Vera Pearce
*Franklin Peatross
Billy Pickett
Margaret Pleasants
*Eugene Powell
Margaret Privette
Kenneth Rand

Blanche Renn
Carol Richardson
Mary Richardson
Olivia Root
Robert Runnion
Moses V. Sanderford, Jr.
*Sam Scott
Lucile Seymour
Janie Sinclair
Douglas Slicer
Geraldine Smith
Virginia Smith
Margaret Stanton
Dorothy Stewart
James Thiem
Fleta Thomas

Joel Thompson
Layton Tyner
Grace Vestal
Katherine Vestal
*Martha Wade
*Eulis Watkins
Shirley Whitlock
Elizabeth Whitlow
*Atwood Whitman
Margaret Wiggins
Lillian Williams
*Mary Williams
*Elizabeth Winfree
Eloise Cook
Edgar Wyatt
Robert Wyatt

*Picture does not appear.
†Deceased.

"IAIN'T TAKIN' NO CHANCES 'BOUT VITTLES"

"W'ST YOU SPECK I DANCIN' FER?"

"STUDYIN' 'BOUT SUM'PN"

"DEY WUZ ALL TIME SEEIN' ONE NUDDER"

"LOUNJIN' ROUN'"

"You foun' me live an' kickin'."

Sophomore Class Officers

C. J. McInnis ..... *President*
John Foster ..... *Vice President*
Devereux Joslyn ..... *Secretary and Treasurer*
Miss Annie Smaw ..... *Adviser*
Colors ..... *Green and White*

Sophomore Class

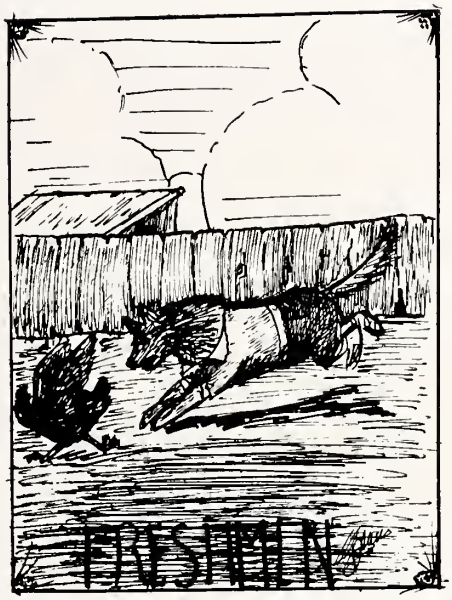

"I'm fear'd fer ter say a perlite wud 'bout myse'f."

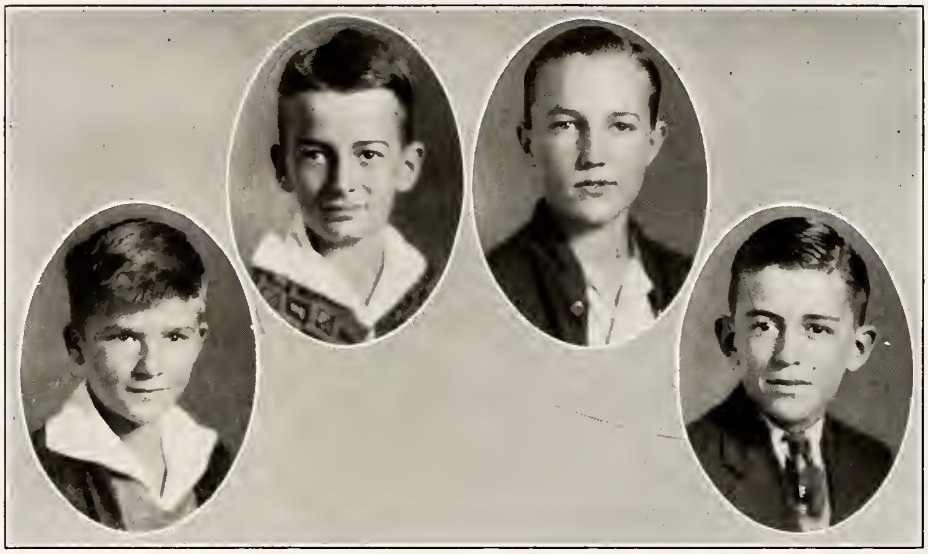

Freshman Class Officers

Mattauer Davidson	*President*
Henry Bowden	*Vice President*
Carl Bucham	*Secretary*
Robert Flournoy	*Treasurer*
Miss Florence Fitzgerald	*Adviser*
Colors	*Blue and White*

Freshman Class

"Bless grashus! ef chilluns ain't gittin' so dey knows mo'n ole fokes."

Sub Freshman Class

Arch Brown ..... *President*
Linda Riddle ..... *Vice President*
Claire Freeman ..... *Secretary and Treasurer*
Mrs. V. L. Beasley ..... *Adviser*
Colors ..... *Red and White*

Sub Freshman Class

"Mighty big watchyoumaycollums."

WHAT is the most desirable thing that a student can gain during his high school career? Next to development of character traits, above knowledge, above ability for social and economic adjustment, above preparation for college, above all the rest of the desirable things that may be gained during one's high school career, the most desirable thing that a student may gain is "friends." A real friend is a most precious jewel, which cannot be bought at a low price. Unlike the diamond and other precious stones, friendship is not bought with material wealth. It is bought with a wealth of understanding, a world of sympathy and an abundant willingness to give as well as to take.

The qualities necessary for friendship can best grow out of close associations where one finds he already has, or can develop, common interests with another. Out of a student body of nearly a thousand, we may all have many likable acquaintances, but real friendships usually grow out of smaller groups. Through association in home room groups, through committee work in class groups, and through work and play in student organizations, student and faculty members come to know each other more nearly as they really are. Each can help the other to develop the best that is in him. Pupils with the most sterling qualities, boys and girls who might never be noticed in large groups, come to be recognized and appreciated and loved by boys and girls waiting for their priceless friendship.

"True happiness consists not in the multitude of friends but in the worth and choice." Nowhere, probably, better than in a student organization is a boy or girl able to choose a friend according to his worth.

CORINNA MIAL,
Student Adviser.

Wade, I never will forget you and I hope you won't forget me. We have had some good times together. May we have some more.
Arch

Student Council Officers

Gwineter regelate dese chilun . . .

Arch Newbold	*President*
Katherine Metcalf	*State President*
Willis Holding	*Vice President*
William Ashworth	*Secretary*
Florence Lee	*Treasurer*
Miss Louise Smaw	*Adviser*

COMMITTEES

Willis Holding	*Chairman of Standards Committee*
Henry Garlington	*Chairman of Elections Committee*
James Wright	*Chairman of Grounds Committee*
Roger Norman	*Chairman of Points Committee*
Mary Poyner	*Chairman of Social Committee*
Sam Ashe	*Chairman of Charter Committee*
Edwin Combs	*Chairman of School Store*
Barbara Harris	*Chairman of House Committee*
James Thiem	*Chairman of Calendar Committee*

MEMBERS

Franklin Harwood*
Wade Marr*
Katherine Metcalf*
George Ashby*
Stewart Spencer
Virginia Carpenter
Robert King
Helen Turner
Lola Frances Andrews
David Morgan
Ernest Lovell
Vera Pearce
Jean Lightfoot
Marion Wallace
Graham Barnes
Evelyn Williams
D. W. Smith
Edwin Webb
Henry Gaylord
Miriam Doub
Frances Goodman
Edith Brown
Arch Blanchard
Mildred Thrift
William Poteat
Robert Willett
Ben Park
Susan Kohler
Robert Little
Charles Doak
Troy Ferguson
Carl Hudson
William Campbell
James McDougall
William Vaughan
William Rivers
Mattauer Davidson
Abe Wade
Charles Pattishall
Virginia Ponton
Marjorie Leggett
Dorothy Perry
Ruth Sanderson
Drucilla Koonce
Isaac Wright

*Honorary members.

THE Student Council has accomplished four big projects this year.

At the beginning of the fall term after everyone had settled down to work, it was suggested by the Social Committee, with Mary Poyner as chairman, that a tea be given in honor of the new students and faculty. It proved to be a success, and it is hoped that the tea will be observed as an annual affair.

For the first time in the history of Broughton High School the Student Council published a handbook. Virginia Carpenter was chairman of the committee which supervised the publishing of the handbook. The purpose of the book is to acquaint each student with the activities which take place in the school and to give him all necessary information. This handbook is to last for four years, after which the Council will revise it or publish a new one. The handbook proved to be successful and useful, not alone to the students of this school, for there were several requests made by other schools in the state for copies of it.

This year the Council had the honor of having Katherine Metcalf, one of its members, as president of the North Carolina State Student Council Congress, which was held in Kinston. The subject of the Congress was "Citizenship," on which the president prepared a very interesting and beneficial program. The delegates from Broughton High School, the president, vice president, and secretary of the Council, took a prominent part in the discussion of the different phases of the subject.

For the last two years the Council has sponsored a clean-up campaign. This year, instead of lasting for just a week, the campaign continued until the close of school. The committee in charge of cleaning the school, with Katherine Metcalf as chairman, presented its plans to the school and as a result the school building and grounds were improved to a great extent.

Under the able leadership of Arch Newbold, the President of the Student Council, these projects of the year have successfully led the students toward a happier coöperation in their school society.

Since the adoption of a policy of fostering coöperation in all activities for the advancement of the school instead of one of discipline, the Council has become an important influence among the student body.

Annual Staff

I ain't see no sich times ez dat w'at I done spe'unst now.

MARGARET OWEN ..... *Editor-in-Chief*
GEORGE ASHBY ..... *Business Manager*
STEWART SPENCER ..... *Art Editor*

LILLIAN GUPTON ..... *Assistant Editor*
FRANCES EMANUEL ..... *Asst. Business Manager*
KATHERINE MARTIN ..... *Circulation Manager*
MARY LOUISE PARKER ..... *Joke Editor*
ELIZABETH FOSTER ..... *Joke Editor*
VIRGINIA PHELPS ..... *Picture Editor*
WARREN BECK ..... *Advertising Manager*
MARGARET BREWER ..... *Typist*
WILLIARD THOMPSON ..... *Typist*
S. G. RIGGS ..... *Sports Editor*
VIRGINIA SMITH ..... *Assistant Picture Editor*
JAMES MATTISON ..... *Adviser*
MISS GEORGIA KIRKPATRICK ..... *Adviser*

Josephus Daniels Literary Society

G'long, chile . . . jinc yo s'cicty an' be good ter yo'se'f.

WADE LEWIS, JR. ..... *President*
JAMES LITTLE—DICK OLIVER ..... *Vice Presidents*
JAMES WRIGHT ..... *Secretary and Treasurer*
GEORGE ASHBY ..... *Sergeant-at-Arms*
ARCH NEWBOLD ..... *Program Chairman*
MISS HELEN RUNNION ..... *Adviser*

MEMBERS

George Ashby
Billy Ashworth
Billy Bridgeforth
Ruffin Bailey
Paisley Brown
Paul Bodwell
Brodus Browne
Majette Browne
Frank Brown
Lynn Brown
Robert Browning
Julian Bunn
Godfrey Cheshire
Sherwood Coxe
David Cozart
Bob Dalton
Ed Dickenson
Troy Ferguson
Geurant Ferguson
Lewis Fletcher
Bob Hall
Frank Harris
Franklin Harward
Lawrence Hinkle
Will's Holding
Adolph Honeycutt
John Hutchens
Fred Jones
Deveroux Joslin
Milton Lambe
Roland Leiby
Henry Legior
Wade Lewis
James Little
Ernest Lovell
Paul Lineberry
John Lockhard
Wade Marr
Addison Maupin
Richard McCabe
Bob McInnes
C. J. McInnes
Johnny Miller
Harry Moore
Arch Newbold
James Newbold
Dick Oliver
Robert Ponton
Kenneth Rand
Robert Runion
Jack Seawell
Douglas Slicer
D. W. Smith
Carl Taylor
Alfred Templeton
Bradford Tucker
Sim Wells
Robert Willet
Robert Wyatt
Ralph Wrenn
Billy Worth
James Wright
Richard Edwards
S. M. Craig
Ross Reynolds
Wiley Rogers
Ed Cloyd
Ben Dixon

HI-Y

Dey is so fa'r en squar'.

OFFICERS

George Ashby, Jr. ..... *President*
Graham Barnes ..... *Vice President*
Paisley Brown ..... *Second Vice President*
Arch Newbold ..... *Treasurer*
Robin Hood ..... *Secretary*
Roger Norman ..... *Press Reporter*
Lex Kluttz ..... *Adviser*
Paul Jeter ..... *Adviser*

MEMBERS

George Ashby
Sam Ashe
William Bandy
Graham Barnes
James Black
David Breese
Paisley Brown
James Coleman
Edwin Combs
Robert Dalton
John Downing
Frank Harris
Franklin Harward
William Hawkins
Robin Hood
J. B. Hunt
Willis Holding
William Hinnant
Wade Lewis
James Little
Wade Marr, Jr.
Robert Ponton
S. G. Riggs
Baxter Spencer
Charles Twitty
Lewis Walker
James Wright
Arch Newbold
Robert Jennette
Alfred Templeton

Junior and Senior Girl Reserves Club

Pears ter me lak everybody years 'bout dis.

VIRGINIA CARPENTER ..... *President Senior Club*
BETTY BROWN ..... *President Junior Club*
ETHEL LYON ..... *Secretary Senior Club*
MARY ELIZABETH AVERILL ..... *Secretary Junior Club*
MRS. N. G. FONVILLE, MISS MARION WHITE ..... *Advisers*

MEMBERS

Senior Club

Ruth Abernethy
Evelyn Bagby
Louise Boykin
Edith Brown
Helen Canady
Virginia Carpenter
Martha Clements
Jean Cooper
Katherine Cooper
Edith Covington
Jean Cox
Violet Crowder
Dorothy Finch
Barbara Harris
Shirley Kauffman
Ethel Lyon
Katherine Martin
Louise Massey
Anne McInnes
Katherine Metcalf
Linda Mae Murray
Mary Mork Neal
Catherine Noell
Mary Louise Parker
Virginia Ponton
Mary Poyner
Dorothy Prevost
Jennie Sumner
Fleta Thomas
Gladys Whitman

Junior Club

Mary Elizabeth Averill
Annie Cheshire
Ethel Comer
Elizabeth Coppedge
Evelyn Covington
Ida Ream Crocker
Mildred Jennings
Katherine McLean
Carolyn Pierce
Lillian Raffield
Virginia Richardson
Elizabeth Rivers
Edith Senna
Ruby Spaight
Grace Tyner
Virginia Walker
Roberta Lee Wynne
Mary Bailey
Betty Brown
Mary Emma Coore
Claire Freeman
Keen Wade
Mary Galt Williamson
Dorothy Ward
Lorraine Humphrey
Alice Broughton

Debate and Oratory

Dey spoke speeches en flung der langwidge 'roun'.

Triangular Debate. RESOLVED: *That North Carolina should adopt the sales tax as a feature of its state system of revenue.*

AYCOCK CUP DEBATING TEAMS

Affirmative		*Negative*	*Alternates*
Wade Marr Katherine Martin	Winners of Cup, 1933	Franklin Harward Arch Newbold	Sam Ashe Jack Seawell

American Legion Oratorical Contest—*Education in North Carolina, Past and Future.*

Margaret Owen ..... *Winner of County and District Contests*
Winner of Daniel Boone Essay Contest, 1931 and 1932

Dr. Ellen Winston, Miss Helen Runnion ..... *Advisers*

Science Club

Dat w'at I sees I got ter 'zamine mighty close.

Franklin Harward	*President*
Frank Harris	*Vice President*
Troy Ferguson	*Secretary*
Dick Oliver	*Critic*
Paisley Brown	*Sergeant-at-Arms*
Mrs. Edna M. Wells Mrs. J. C. Root	*Advisers*

PROGRAM
for
The Year 1932-33

Our Insect Friends and Foes.
Insect as Gall Makers.
Marine Animals found on our North Carolina Coast.
Why the Weather and How it affects man.
Chemistry in Relation to the Home.
Bacterial Diseases Common to Man.
The Endocrine Glands as they Regulate Personality.
Heredity and How it affects Personality.
The Psychiatry of Mental Disorders.
Some of our Common Wild Flowers.
Our Native Forests and How we should Protect Them.
The Progress of Medicine during the past fifty years.

Paul Green Dramatic Club

All de time, gittin' up sump'n, cuttin' up capers en dancin' roun'.

OFFICERS

Fall Term		*Spring Term*
S. G. Riggs	*President*	J. B. Hunt
Ruth England	*Vice President*	Katharine Glascock
Shirley Kauffman	*Secretary*	Shirley Kauffman
Wade Lewis	*Treasurer*	Emily Hunt

Mrs. Louise D. Carson, *Adviser*

MEMBERS

Evelyn Bagby
Jeannette Bagwell
David Breece
Paisley Brown
Nancy Campbell
Marjorie Clemens
Margaret Coleman
Helen Crowder
Macon Crowder
Violet Crowder
Roy Cunningham
John Downing
Lillian Dowell
Ruth England
Doris Ellington
Frances Emanuel
Howard Gray
Tommy Graham
Katharine Glascock
Barbara Harris
Emily Hunt
Rachel Johnson
Shirley Kauffman
Virginia Kennedy
Jean Lightfoot
John Lewis
Wade Lewis
Louise Massey
Ann McInnes
Addison Maupin
Akers Moore
Mary Yorke Neal
Katharine Noell
Mary Louise Parker
Robert Ponton
Mary Poyner
Dorothy Prevost
S. G. Riggs
Olivia Root
Janie Sinclair
Geraldine Smith
James Wright

Glee Club

Wid de brudderin en sisterin' in dere singin', . . . and dem mo' ners a shoutin'.

OFFICERS

HELEN CROWDER ..... *President* ..... GRAHAM BARNES
ELOISE HARRINGTON ..... *Vice President* ..... S. G. RIGGS
KATHERINE MARTIN ..... *Secretary-Treasurer* ..... JOHN LEWIS
ANNA LOUISE FARRIS ..... *Librarian* ..... THOMAS GRAHAM
W. A. POTTER, *Director*

MEMBERS

Mary Alice Potter
Mary Francis Vaughn
Marjorie Leggette
Lona Bailey
Eloise Harrington
Katherine Metcalf
Mary Hicks
Geraldine Smith
Grace Blackwood
Ethel Lyon
Dorothy Finch
Lucille Evans
Ruby Nichols
Ola May Stowe
Peggy Winston
Ruth Abernethy
Jean Booper
Eunice Hodges
Margaret Aycock
Anne Hicks
Eva Berry
Virginia Carpenter

Jennie Sumner
Mary Williams
Katherine Martin
Evelyn Briggs
Gertrude Castle
Margaret Smith
Helen Crowder
Margaret Stanton
Olivia Root
Jeanette Bagwell
Nancy Campbell
Macon Crowder
Ruth England
Leila Gray
S. G. Riggs
Billy Hinnant
Akers Moore
Edwin Combs
Paisley Brown
Robert Ponton
Bob Jennette
James Black
Merle Senna

James Ingram
Albert Russell
Julian Lloyd
Le Grande Ellington
Graham Barnes
John Lewis
Robert Perkins
Wallace Alford
Cecil Massey
David Breese
Hughes Ellen
David Morgan
Worth Howe
Johnny Miller
Tommy Graham
Lewis Lawrence
Simm Wells
John Easterby
C. M. Craig
Ed. Hill
Bill Betts
John King

Home Economics Club

We kotch a han'ful er hard sense.

Margaret Brewer.....*President*
Margaret Owen.....*Vice President*
Tom Sawyer.....*Treasurer*
Annie Laurie Dickson.....*Secretary*
Miss Katherine Wright, Mrs. P. A. Davis.....*Advisers*

MEMBERS

Margaret Owen
Virginia Phelps
Ruth England
Tom Sawyer
Annie Laurie Dickson
Margaret Brewer
Fleta Thomas
Virginia Kennedy
Mary Alice Potter
Bessie May Parrish
Ida Brown
Elizabeth Winfree
Ola Stowe
Marjorie Leggett
Edith Brown
Emily Hunt
Margaret Smith
Catherine Glascock
Dorothy Prevost
Mary Louise Parker
Mary Williamson
Nancy Campbell
Margaret Coleman
Macon Crowder
Rachael Godwin
Virginia Butler
Nancy Hill
Margaret Aycock
Iris Booker
Joyce Wale
Catherine Williams
Catherine Mason
Iris Blackwood
Jean Cooper
Mary Sue Perry

Latin Club

Hit's de ruinashun er dis country.

Edith Brown ..... *President*
Lawrence Hinkle ..... *Vice President*
Shirley Kauffman ..... *Secretary*
Lillian Gupton ..... *Treasurer*
Miss Myrtha Fleming ..... *Adviser*

Motto: *Veritas Honor Scienta*

Helen Page
Joseph Van Landingham
John Gutchins
Jimmy Walker
Mable Wilson
Mary Lee Cowper
Mac Williams
William Joslin
Rachael Senter
Elizabeth Rivers
Addison Maupin
Kenneth Rand
Frances Bradshaw
Nancy Maupin
Mary Careton
Lillian Gupton

D. W. Smith
Betty Brown
Elsia Winters
Edna Hines Bynum
Martha Walton
Lawrence Hinkle
Virginia Combs
Adele Lober
Katherine Cooper
Lysbeth Blakenship
Mary Frances Hunter
Deveraux Joslin
Paul Lineberry
Henry Gaylork
Bob Hall
Leon Williams

Naomi Ellisberg
Richard McCabe
Edith Brown
James Newbold
Sarah Price
George Cooper
Frances Farrior
Susan Kobler
Emily Ray
Bill Cozart
Willis Holding
Joan McIntyre
Frances Goodman
N. Faircloth
Lucy Mary East

Athletics

I notices dat dey don't let nuthin' pass. Dey goes 'long wid der han's en der mouf open, en w'at one don't ketch de tother one do.

A. T. Spurlock ..... *Football, Basketball*
Raymond Gregson ..... *Football, Basketball*
J. P. Johnson ..... *Boxing, Baseball*
Mrs. Dorothy N. Hutchinson ..... *Girls' Physical Education*
Katherine Martin
Mary Elizabeth Conrad } ..... *Cheer Leaders*
Wade Marr

LATIPAC

FOOTBALL

Sanford	D 19	Raleigh	7	Wilmington	0	Raleigh	0
Warrenton	0	Raleigh	18	Rocky Mount	0	Raleigh	32
Salisbury	13	Raleigh	0	Goldsboro	6	Raleigh	0
Oxford	6	Raleigh	0	Durham	32	Raleigh	0

BASKETBALL

Greenville	23	Raleigh	29
Sanford	20	Raleigh	22
Rocky Mount	9	Raleigh	23
Fayetteville	11	Raleigh	21
Durham	11	Raleigh	11
Greenville	21	Raleigh	13
Durham	26	Raleigh	23
Wilmington	24	Raleigh	26
Rocky Mount	11	Raleigh	29

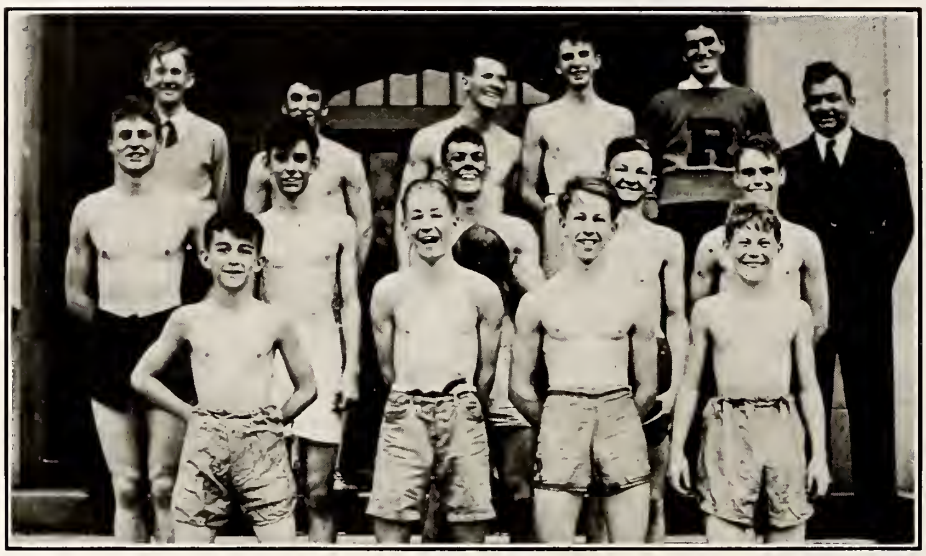

BOXING

	W		W	D		W		W	D
Goldsboro	1	Raleigh	5	1	Rounky Mount	0	Raleigh	6	0
Wilson	3	Raleigh	3	2	Burlington	1	Raleigh	4	1
Durham	2	Raleigh	3	0	Edenton	1	Raleigh	5	1

"32" BASEBALL

Durham	8	Raleigh	2
Fayetteville	0	Raleigh	5
Durham	3	Raleigh	11
Fayetteville	0	Raleigh	5
Goldsboro	3	Raleigh	8
Durham	6	Raleigh	5
Louisburg College	6	Raleigh	2

"Dey look so fine. . . . Gwinter be chosen fer ter w'ar de glory crown."

Beau-Belle

VIOLET CROWDER

J. B. HUNT

To a true pal
I wish the best of luck
"boyzons" we have got to
stick together

Mr. and Miss Needham Broughton

KATHERINE METCALF ARCH NEWBOLD

Versatility

MARGARET OWEN

GEORGE ASHBY

Scholarship

FRANKLIN HARWARD VIRGINIA CARPENTER

Wit

Robert Willett

Mary Louise Parker

Sportsmanship

Ed Hill

Evelyn Briggs

ADVERTISEMENTS

"Gone fix it up so de white fokes
Won't have so much woriment."

Barbara Harris translating a French story: But I thought quack doctor meant duck doctor.

WPTF at Raleigh

National, Local and NBC Chain Clients
have been using this Station with
profit—Why not investigate

1000 WATTS

WESTERN ELECTRIC RADIO AND
REPRODUCING EQUIPMENT

THE PHOTOGRAPHS
IN THIS ANNUAL
Were Made by
Dunbar & Daniel
INCORPORATED
132 Fayetteville Street
RALEIGH, NORTH CAROLINA
We Specialize in
SCHOOL ANNUAL
PHOTOGRAPHY
FINE PORTRAITS
Prompt Service

MANGEL'S
READY-TO-WEAR
HOSIERY *and* UNDERWEAR
124 Fayetteville Street
Raleigh, N. C.

Mitchell Funeral Home
INCORPORATED
Funeral Directors : Embalmers
AMBULANCE SERVICE
222 West Hargett Street
Phone 4288
Lady Assistant
Raleigh, N. C.

Miss Beaty: Now class, notice the varying rhythm in this poem. At times the flow is deep and slow, again the movement is rapid—like a stream.
Lawrence H.: Yeah. All wet.

She: Where is your chivalry?
He: I turned it in for a Buick.

MEREDITH COLLEGE

Raleigh, N. C.

A Standard College

for

Young Women

Courses offered in Arts and Sciences, in Music, in Art, leading to the B.A. and the B.S. degree.

Prepares for life, for vocation, or for further study.

Total college charges, $390.00 per year. Music $90.00 and Art $70.00 additional.

Loan Funds.

For catalogue or further information write

CHAS. E. BREWER
President

Ho: So you graduated from the Barbers' University? What was your college yell?
Bo: Cut his lip,
Rip his jaw,
Leave his face
Raw! raw! raw!

Mrs. Glenn: Late again!
Kenneth Hite: Thas all right, Mrs. Glenn, so am I!

PEACE, A Junior College for Women

Raleigh, North Carolina

For the Education and Culture of Young Women

I. JUNIOR COLLEGE WORK:

a. Two Year College Teacher Courses.
b. Two Year Courses with Home Economics Electives.
c. Two Year Courses with electives in Music, Voice, Violin.
d. Two Year Standard College Courses which permit entrance to Junior Class in all of our leading colleges and universities.

II. COMMERCIAL and SECRETARIAL COURSES:

a. One Year Commercial Course—*Gregg System.*
b. Two Year Commercial Course—*Gregg System.*

III. HIGH SCHOOL COURSES.

IV. SPECIAL INDIVIDUAL COURSES in ART, EXPRESSION, PIANO, VOICE, and VIOLIN.

An invitation is extended to all Morson and Broughton girl graduates to investigate Peace before making their plans to attend college. We have adequate facilities for their comfort at Peace, and our large number of Raleigh girls in attendance from year to year is a source of pride to us.

For literature, address,

WILLIAM C. PRESSLY, *President*

PEACE, A JUNIOR COLLEGE FOR WOMEN

Raleigh, North Carolina

Frank Jeter: Miss Smaw, I want to have a conference with you.
Miss Smaw: What seems to be your trouble?
Frank Jeter: I have a conflict between study hall and English.

Jim Wright: The alphabet should be revised.
Ruth England: Why?
Jim W.: So U and I should be closer together.

TAYLOR'S

The Show Place of the Carolinas

DRESSES : COATS : FURS
CHILDREN'S WEAR
GIFTS : JEWELRY

Get the Habit, Trade at

TAYLOR'S

H. W. PETERS COMPANY, Inc.
BOSTON, MASS.

CLASS RINGS : PINS
EMBLEMS

Fraternity Jewelry
Favors - Invitations

J. H. MILLER, *District Manager*
P. O. Box 877
Durham, N. C.

Graduation Gifts
From LAND'S
Quality and Lasting Satisfaction Guaranteed
Easy Term to Meet Your Requirements
LAND'S JEWELRY STORE
103 Fayetteville Street

America's Greatest Clothiers
WHY PAY MORE?
NO MORE — NO LESS
ALL WOOL SUITS 12.50 NEW SPRING STYLES
VALUES $25 to $35
STEIN'S
136 Fayetteville Street, Raleigh, N. C.

He: Why is your face red?
She: Cause.
He: Cause why?
She: Causmetics.

Bear Barnes: I just knocked my math cold!
Drusella: Really——?
Bear: Yea, blow zero!

Pine State Creamery

DRINK MILK
for Health

PINE STATE CREAMERY CO.
Phone 3910

A FLEA

I think that I shall never see
A thing that worries like a flea,
A flea who wants to make a nest,
A flea who feels a great unrest,
A flea who bites at me all day
And grinds its little teeth to prey.
Why can't my dog in summer wear
This little flea upon its hair?
A flea who evades my angry paw,
A flea with vicious little jaw.
Rats are killed by fools like me
But only God could kill a flea.

1867 1933

This Store
Alfred Williams & Co.
Raleigh, N. C. Chapel Hill, N. C.

has served the school teachers and students of Raleigh and North Carolina for 67 years

When in Need of

BOOKS
OFFICE SUPPLIES
Engraving - Typewriters

CAROLINA PINES
CAMPS for BOYS and GIRLS

Beginning June 12th for 12 weeks Carolina Pines will conduct separate camps for boys and girls.

See Miss Georgia Kirkpatrick or Mr. Peele Johnson for information, or phone or write—

CAROLINA PINES, INCORPORATED

PHONES 93 OR 64 RALEIGH, N. C.

And then there was the fat man who bought two seats for solid comfort at a football game and found they were at opposite sides of the field.

Miss Beaty: I don't want any slang stuff shot in these themes.

Mr. Smith: I hear your boy has a gift for recitation, Mrs. Brown.
Mrs. Brown: Yes, sir, indeed he has. His uncle says that all he wants is a course of electrocution, just to finish him off.

MASONIC TEMPLE
BARBER SHOP
Masonic Temple Building

IF YOU ARE SATISFIED
WITH OUR SERVICE
TELL YOUR FRIENDS
IF NOT TELL US

EXPERT
SANITARY BARBERING

J. H. Brown, *Prop.*

Seeds, Plants
Bulbs and Fertilizer

Garden Furniture
Lawn and Garden Supplies
Poultry Supplies
Hardware

JOB P. WYATT
& SONS COMPANY
325 and 327 S. Wilmington Street

SEE AT LEAST

One Good Show Every
Week and of Course
at the

STATE :: PALACE
CAPITOL
NORTH CAROLINA THEATRES

Mrs. Morton Says:

"Win or Lose,
we're always pulling for
Broughton High"

PHONE 4005
We Deliver

MRS. MORTON'S
PASTRY SHOP
117 South Salisbury Street

Teacher: John, do you know what memory is?
Johnnie Chaffle: Yes, sir, that's what you forget with.

"See that man, Johnny: Well, he's six feet in his boots."
"Gwan; you don't expect me to believe that. You might as well say he's six heads in his hat."

Life is a calm, sunlit sea for some. For others it is an uncharted, storm-tossed uncertainty.

Life insurance is a beacon casting its cheery rays across the sea of life—and fortunate indeed is the young man or young woman whose parents have taught them that Thrift is the basis of character and Life Insurance the basis of security.

OCCIDENTAL LIFE INSURANCE COMPANY

LAURENCE F. LEE, *President*

HOME OFFICE: RALEIGH, NORTH CAROLINA

Meet Your Friends at

Pat's Service Station

and Dope Shop

219 Brooklyn

ALWAYS SOMETHING NEW

THE VOGUE

Shop for Men

SUITS

12.50 and up

10% Discount to Students

McLeod & Watson Co.

Featuring

Hart Schaffner & Marx Suits

Schoble and Stetson Hats

Raleigh Nash Co.

Sales and Service

EXPERT REPAIRING

We Never Close

STORAGE

Mistress: Can you serve company?
New Maid: Yes; either way.
Mistress: Either way?
New Maid: Yes, ma'am; so's they'll come again and so's they won't.

Teacher (answering phone): You say Billy Smith has a bad cold and can't come to school? Who is this speaking?

Voice (with assumed hoarseness): This is my father.

EFIRD'S

CARRIES EVERYTHING WORN BY
BOYS AND GIRLS

At Prices That Please Mothers and Fathers

Always Welcome at

EFIRD'S DEPARTMENT STORE
RALEIGH, N. C.

PINEVIEW
DAIRY

L. M. SMITH, *Prop.*

"Quality and Service"

Poole Road

PHONE 3710

The LEWIS Store

Is Headquarters For

All Sport Supplies

Tennis - Baseball - Golf Supplies

Sport Sweaters - Riding Apparel - Swim Suits

Prices Way Down for School Boys and Girls

LEWIS SPORTING GOODS CO.

In the American advance during the final days of the war, a sergeant ordered an unbleached private to go into a dugout and clean out any Germans that happened to be there.

The colored gentleman blanched a bit, swallowed his Adam's apple, and then said, huskily, "Ef you sees three or fo' men cum a runnin' out ob dat hole, don't shoot de fust one."

Teacher: Johnny, come right up here and give me what's in your mouth!
Johnny: O. K., teacher. It's the toothache!

SENIORS WE CONGRATULATE YOU

We are always glad to have you drop by and see the many things we have. . . . It doesn't matter whether you buy or not. . . .

You Are Always Welcome at

HUDSON-BELK COMPANY

"Raleigh's Largest Department Store"

BLUE STAR

RALEIGH'S OWN FOOD STORES

Carolina's Finest

SIDDELL STUDIO

Official Photographers for

THE OAK LEAF

"You can see the difference"

A psychiatric board was testing the mentality of a negro.
"Do you ever hear voices without being able to tell who is speaking or where the sound comes from?"
"Yassah," answered the negro.
"And when does this occur?"
"Over de radio."

The absent-minded professor returned home one evening, and, after ringing his front door bell for some time to no effect, heard the maid's voice from the second-story window.

"The professor is not in."

"All right," quietly answered the professor. "I'll call again." And he hobbled down the stone steps.

BLACKWOOD'S, INC.

404 Hillsboro Street

RALEIGH, NORTH CAROLINA

Automobile Tires and Tubes for Every Transportation Need

TIRES : TUBES : BATTERIES : GAS : OILS
ACCESSORIES : BATTERY REPAIRING
BATTERY RECHARGING : VULCANIZING : GREASING

Service Anywhere

Phone RALEIGH 3076

Compliments of the

CHARLES STORE

209 Fayetteville Street

Compliments of

THOMAS H. BRIGGS & SONS, Inc.

The Carolina's Oldest Wholesale and Retail Hardware Store

SAVE SAFELY

At

Boon-Iseley Drug Co.

Phone 96

J. C. BRANTLEY

Druggist

TELEPHONE NOS. 14 and 15

Masonic Temple

A Scot was having a heated argument with a street car conductor about the fare. The conductor insisted it was 7 cents, but the Scot was holding out for a nickel. Finally, as the car stopped, the conductor became exasperated and grabbed the Scot's valise, hurling it off the car, with the suggestion that the Scot follow. "Hoot mon," yelled the Scotchman, "first you overcharge me, then you try to kill my little boy!"

Teacher: What is the plural of hippopotamus?
Boy: The plural of hippopotamus is h-i-p-p-o—oh, well, who'd want more than one, anyway?

BOYLAN-PEARCE COMPANY

Raleigh's Shopping Center

EXCLUSIVE MERCHANDISE
HONESTLY PRICED

Drugs *Toiletries*

Prescriptions

ECKERD'S

"Creators of Reasonable Drug Prices"

Fountain and Luncheonette Service

RALEIGH, N. C.

The Shop That Every Girl Knows

ELLISBERG'S

Everything the Schoolgirls Wear
Always New, Smart Things
at Sensible Prices

Coats, Dresses, Hats
Undies and Accessories

Raleigh's Smartest Shop

126 Fayetteville Street

Teacher: Repeat in your own words, "I see the cow. The cow can run. The cow is pretty."
Tough Mike: Lamp de cow. Ain't she a beaut? An' say, baby, she sure can step.

Polly: Those roosters kept me awake this morning with their crowing."
Brother: Don't complain about the roosters, when you get up early you crow about it for days.

A 1c SALE

Are you interested in bargains? Certainly! Who isn't . . . especially when something of real value may be bought for so trivial an amount as one cent.

Every day is a bargain day at our store. One cent will buy enough electricity to sweep your rugs, or cook two waffles, or toast four slices of bread, or percolate the breakfast coffee, or iron a man's shirt—or to perform any one of a hundred other tasks quickly and efficiently.

Electricity is your biggest bargain. Use it freely.

CAROLINA POWER & LIGHT COMPANY

J. J. FALLON CO.
FLORISTS
(Incorporated)
Corsages, Bouquets, Cut Flowers Decorations
Funeral Designs and Sprays
Graduation and Recital Flowers
PHONE 4070
203 Fayetteville Street
"We Grow the Flowers We Sell"

MITCHELL FUNERAL HOME
Phone 4288
24 Hour Ambulance Service
Lady Assistant
222 West Hargett Street
Raleigh, N. C.

Telephones 647—318
AUTO ELECTRIC AND BATTERY CO.
Automotive Electrical Sales and Service
W. B. STRONACH, *Manager*
112 W. Davie Street
RALEIGH, N. C.

S. J. FERGUSON
COAL DEALER
Best Grades Soft and Hard Coal
Quality, Service, Courtesy Guaranteed
Office Phone 3715 Res. Phone 3263
620 N. Dawson Street
S. J. FERGUSON, *Owner and Manager*

Dibbs: Have you seen one of those instruments which can tell when a man is lying?
Higgs: See one! I married one!

"What pupil can tell me what a buttress is?" asked Miss Hayes.
"Oh, I know," said the pupil, "it's a nanny goat!"

BALFOUR
High School
and College
JEWELRY
Rings, Pins, Emblems

ATTLEBORO, MASS.

Sing a song of students
Cramming for exams,
Flocking to the library
Like a bunch of lambs.

When exams are over,
Students begin to sing,
And put away their textbooks
At least until next spring.

—*Selected.*

Specializing in Beauty, Style, Comfort and Adaptability in Moderately Priced Furniture.

SMITH-STEVICK FURNITURE CO.
205 Fayetteville St.
RALEIGH

Compliments
of
DILLON SUPPLY CO.
MILL SUPPLIES & MACHINERY
216 South West Street
Telephone 752

THE W. A. MYATT COMPANY, INC.
Incorporated

Feed Stuffs, Groceries Fertilizers, Bagging Ties, Implements and Building Materials

Corner Blount and Martin Streets
PHONES 83—84
Raleigh, N. C.

"And she was the dumbest girl I ever saw."
"What makes you think so?"
"I mentioned bacteria and she thought that was the back door to a cafeteria."

'Member dese chillun

Dear Miss [illegible],
I'm certainly enjoyed
knowing you and I'm glad
we have finish our "History"
Remember me always,
Dot.

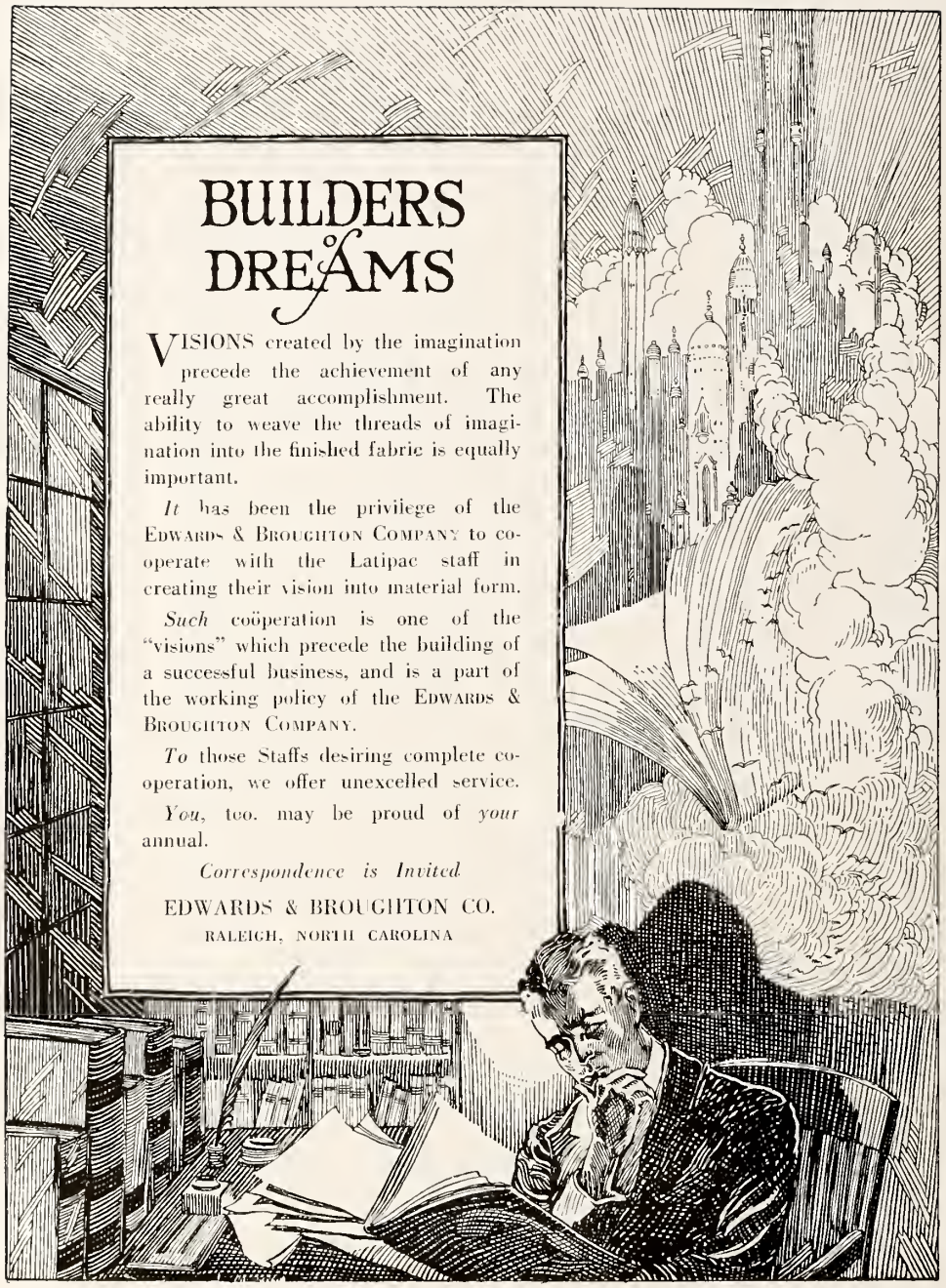
BUILDERS of DREAMS
VISIONS created by the imagination precede the achievement of any really great accomplishment. The ability to weave the threads of imagination into the finished fabric is equally important.
It has been the privilege of the EDWARDS & BROUGHTON COMPANY to cooperate with the Latipac staff in creating their vision into material form.
Such coöperation is one of the "visions" which precede the building of a successful business, and is a part of the working policy of the EDWARDS & BROUGHTON COMPANY.
To those Staffs desiring complete cooperation, we offer unexcelled service.
You, too, may be proud of your annual.
Correspondence is Invited
EDWARDS & BROUGHTON CO.
RALEIGH, NORTH CAROLINA

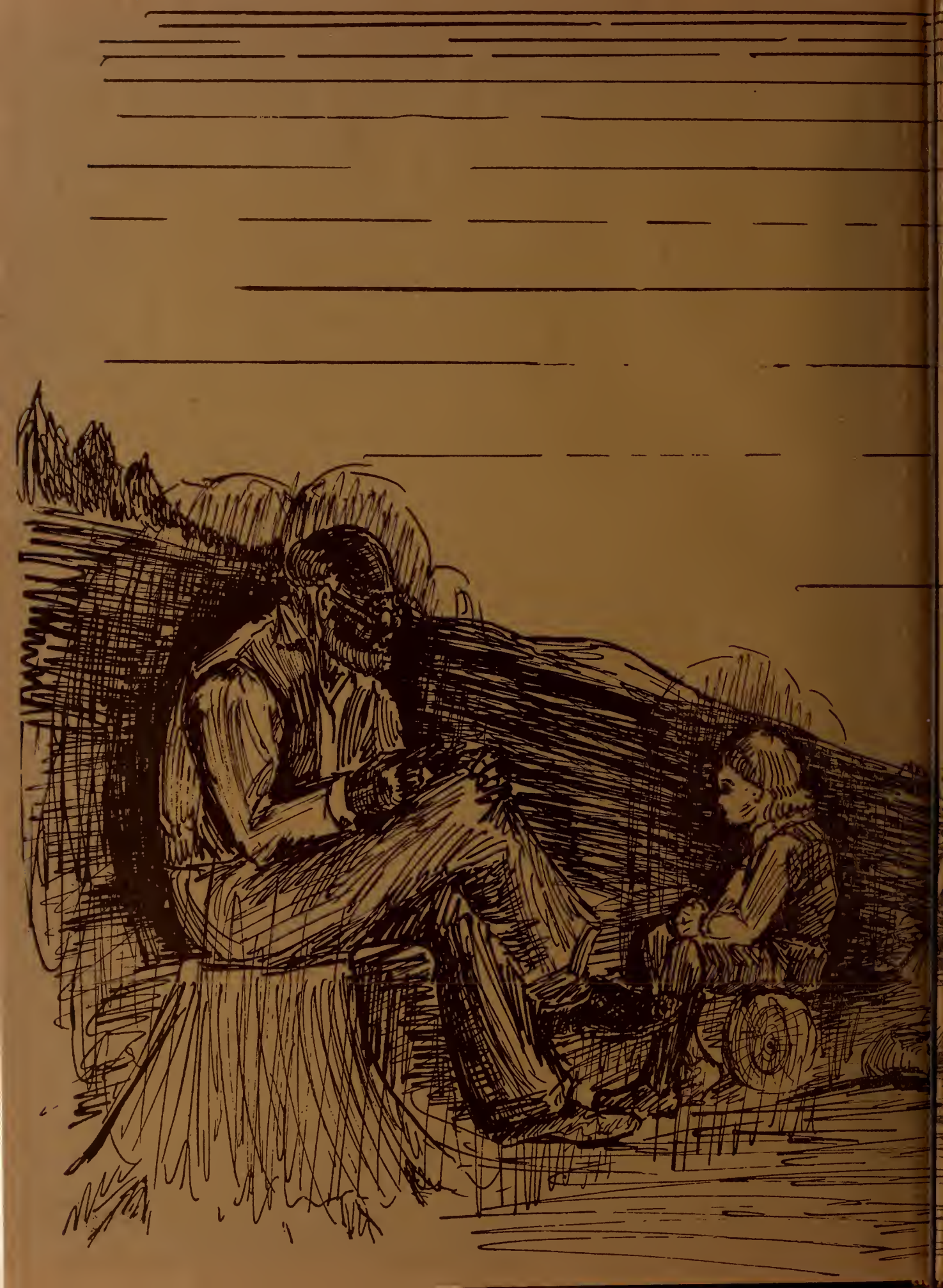

"Youk'n hide de fier, but w'at you gwine do wid de smoke?"

Wade Columbus Lewis Jr

ORL

WAKE COUNTY LIBRARIES
3 2046 03227 2218